

DUNHAM SURVEYING, S.C.  
SURVEYING & SUBDIVIDING  
DELAVER, WISCONSIN 53115

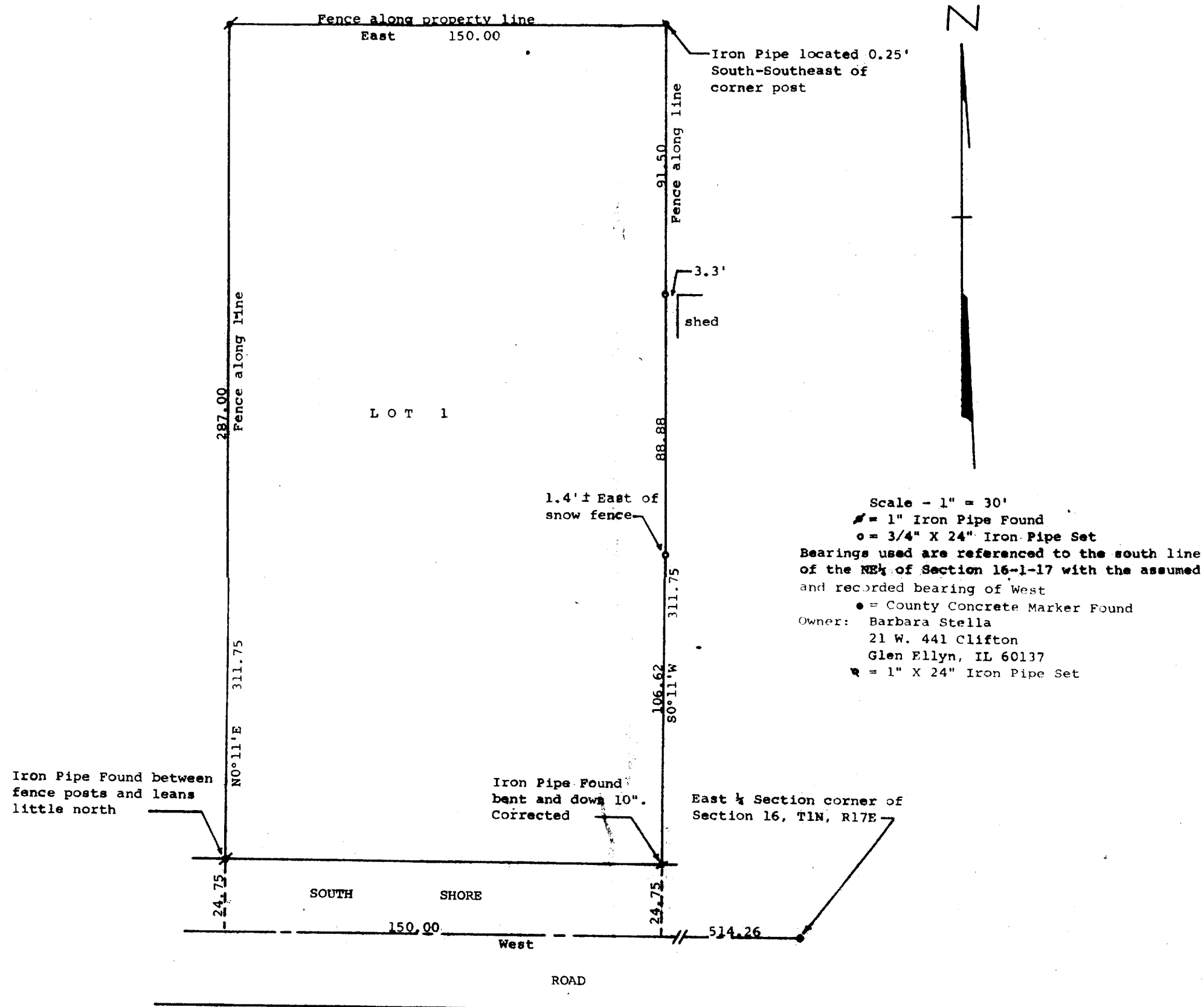

STATE OF WISCONSIN)  
COUNTY OF WALWORTH)

I, George T. Dunham, Surveyor, certify that I have surveyed the property described as follows:

Lot 1 of Certified Survey No. 163 recorded in Volume 1 of Certified Surveys on page 163 as document No. 653271, Walworth County Records being a parcel of land located in the Northeast 1/4 of Section 16, T 1 N, R 17 E, Walworth County, Wisconsin,

and that the above map is a true representation thereof and shows the size and location of the property, its exterior boundaries, boundary fences, apparent easements, roadways and visible encroachments, if any, and that there are buildings located on said property, none of which encroach, but were not located at this time, and that I have surveyed the property hereon described according to the official records to the best of my knowledge and belief.

November 29, 1984

*George T. Dunham*  
George T. Dunham, Surveyor

